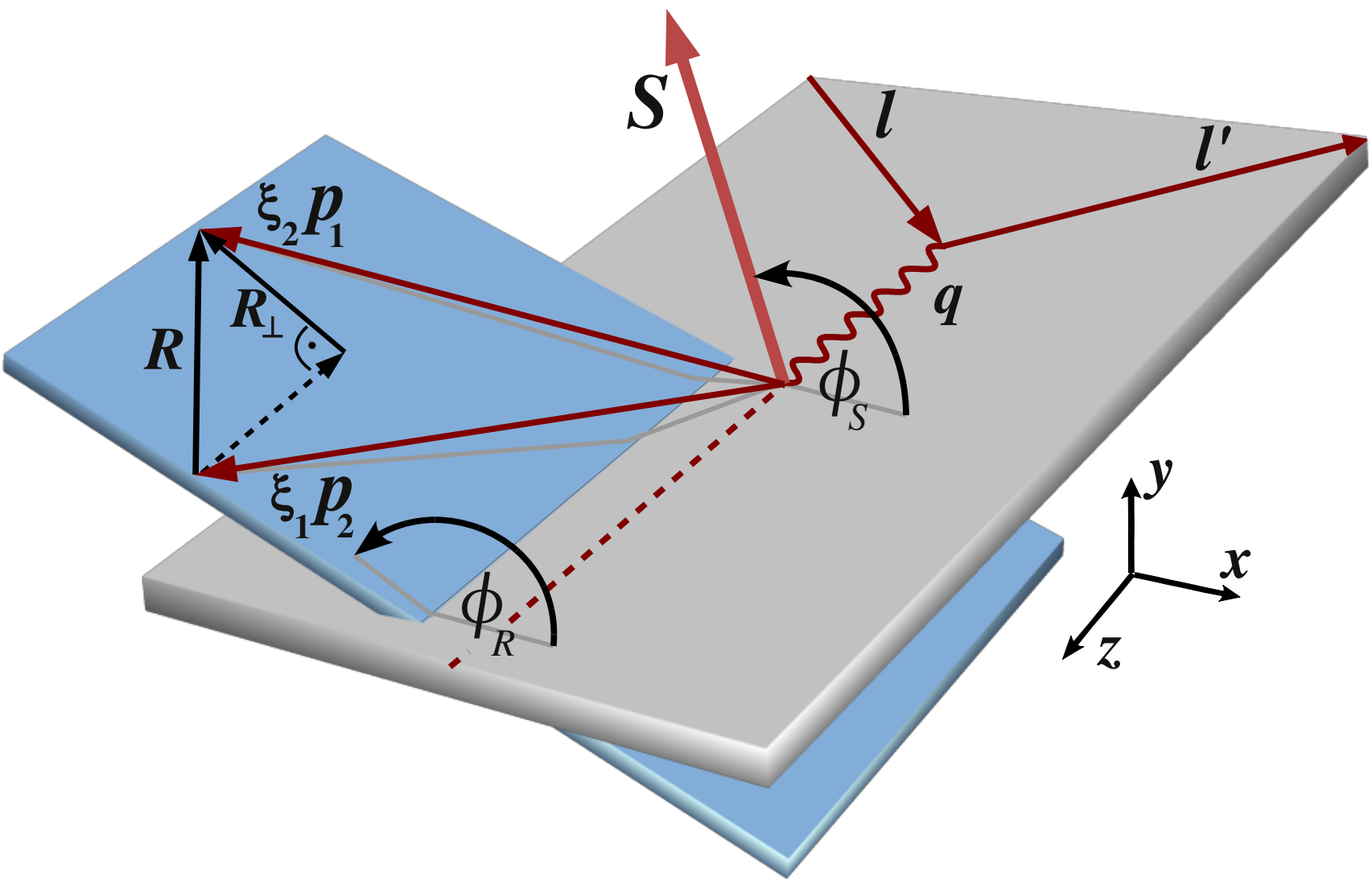
S
l
l'
q
$\xi_2 p_1$
R
$R_\perp$
ϕ_S
$\xi_1 p_2$
ϕ_R
y
x
z