COMPASS Polarized Target

Jaakko Koivuniemi

1. **Shifts 2003**
2. **Polarization 2003**
3. **Polarization by coils**
4. **NMR signals**

Shift histogram 2003

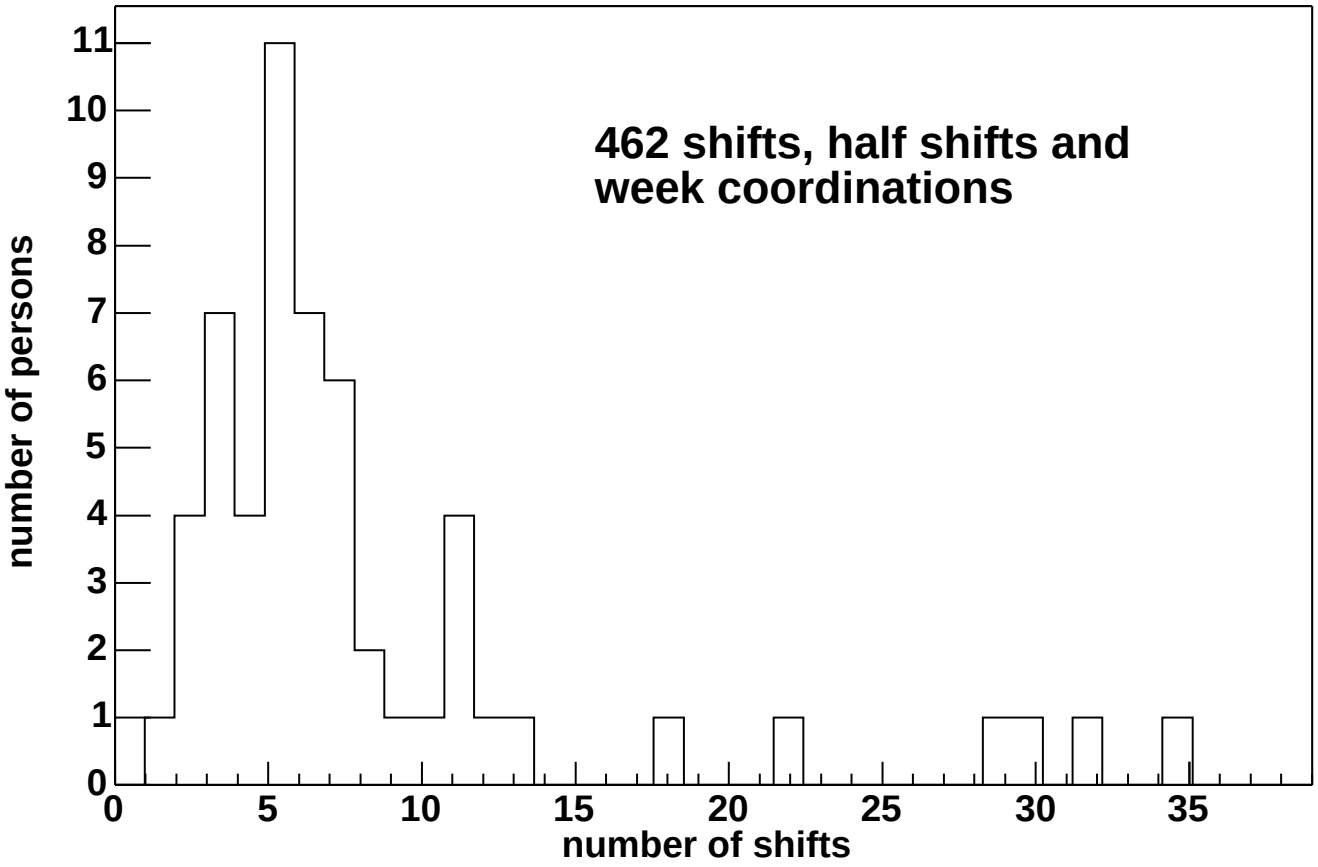

Shifts 2003

Thanks to

E. Agueev, A. Amoroso, B. Badelek, J. Ball, G. Baum, P. Berglund, E. Burtin, A. Chapiro, A. Cicuttin, L. Dhara, N. Doshita, P. Fauland, M. Finger, M. Finger Jr, F. Gautheron, S. Goertz, O. Grajek, K. Gustafsson, T. Hasegawa, J. Heckmann, C. Hess, F. Hinterberger, N. Horikawa, S. Horikawa, C. Ilgner, S. Ishimoto, O. Ivanov, T. Iwata, A. Janata, G. Khaustov, Y. Kisselev, J. Koivuniemi, E. Komissarov, K. Kondo, N. Koutchinski, K. Kowalik, G. Krivokhizhin, M. Leberig, J.M. Le Goff, A. Magnon, T. Matsuda, W. Meyer, O. Nahle, S. Neliba, A. Nozdrin, J. Polak, G. Reicherz, A. Rozhdestvenskij, E. Saller, O. Shevchenko, L. Sinha, G. Smirnov, V. Samoilenko, V. Sougoniaev, A. Srnka, P. Urban, M. Virius, and A.M. Zanetti

Prerun period 17 April - 10 June

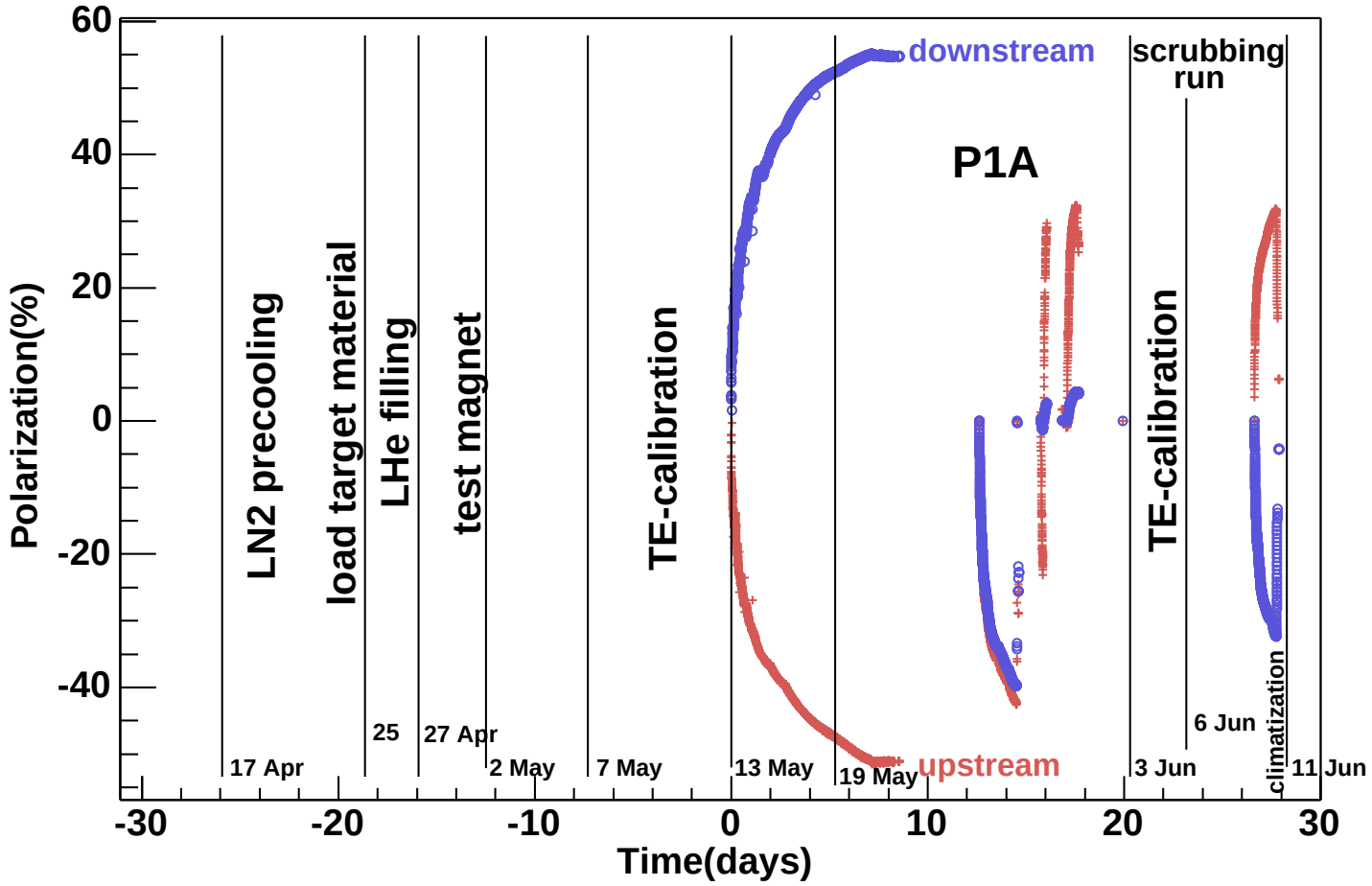

Physics data taking 11 June - 17 September

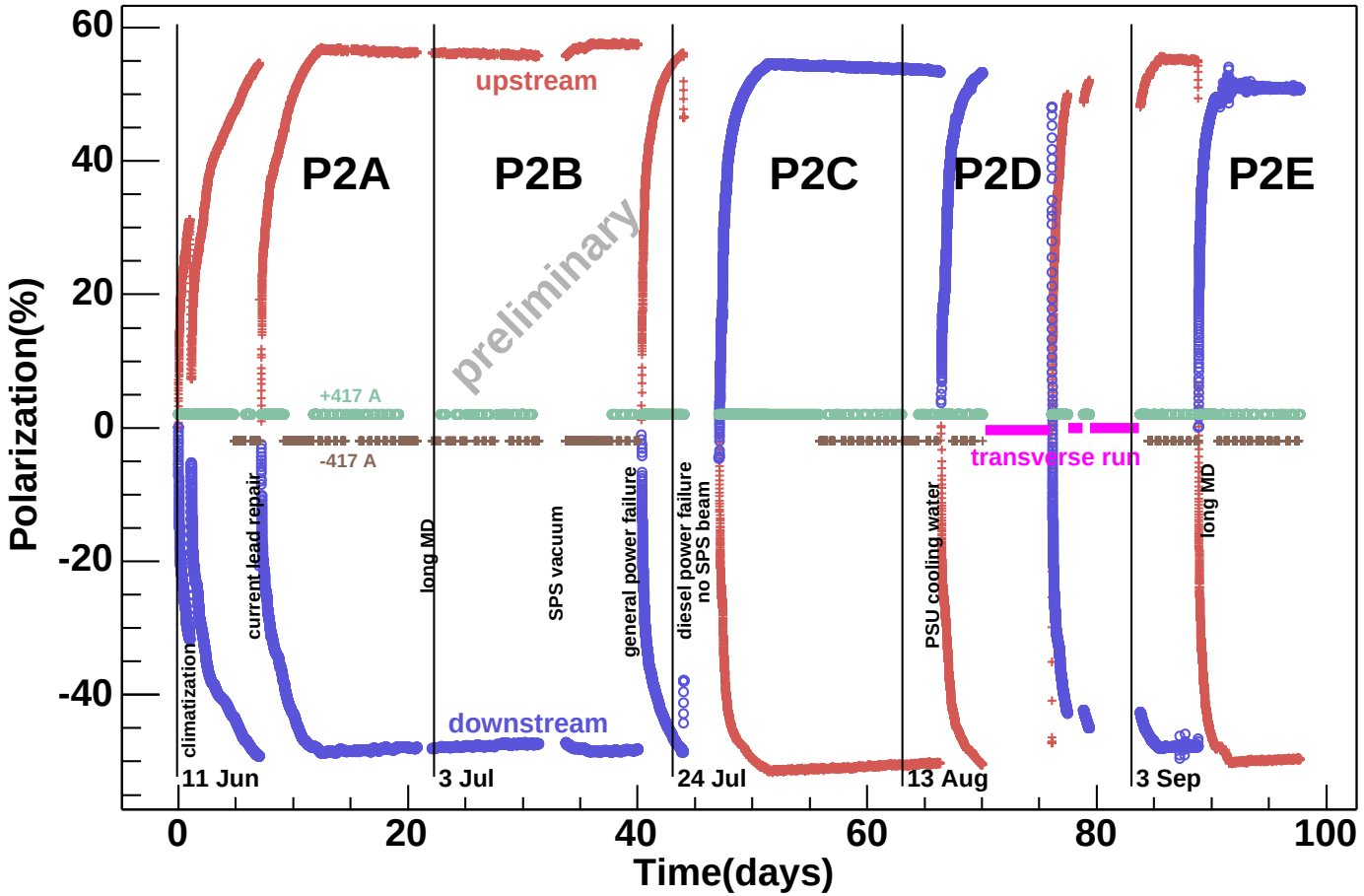

NMR coils

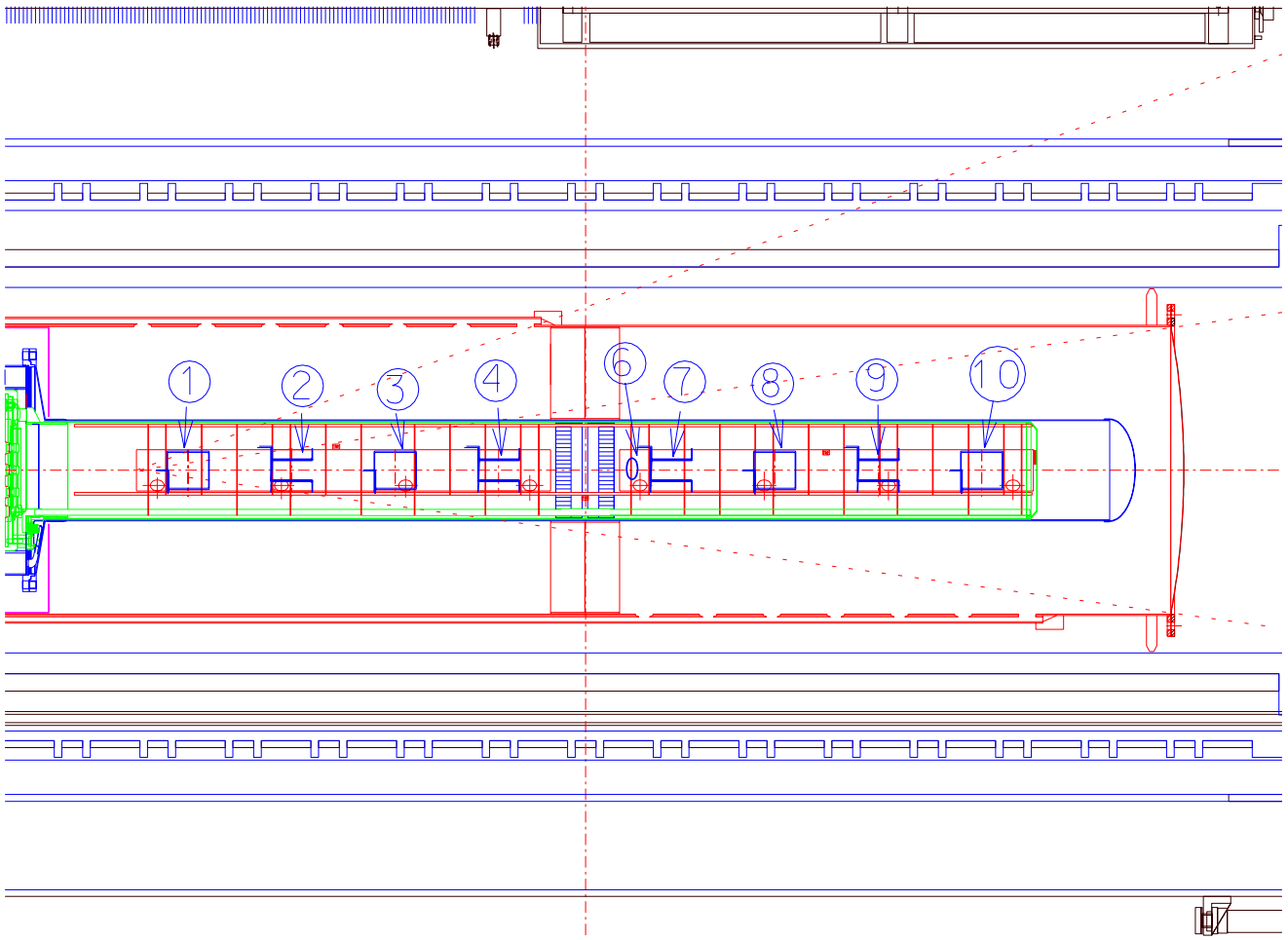

TE-calibrations 2003

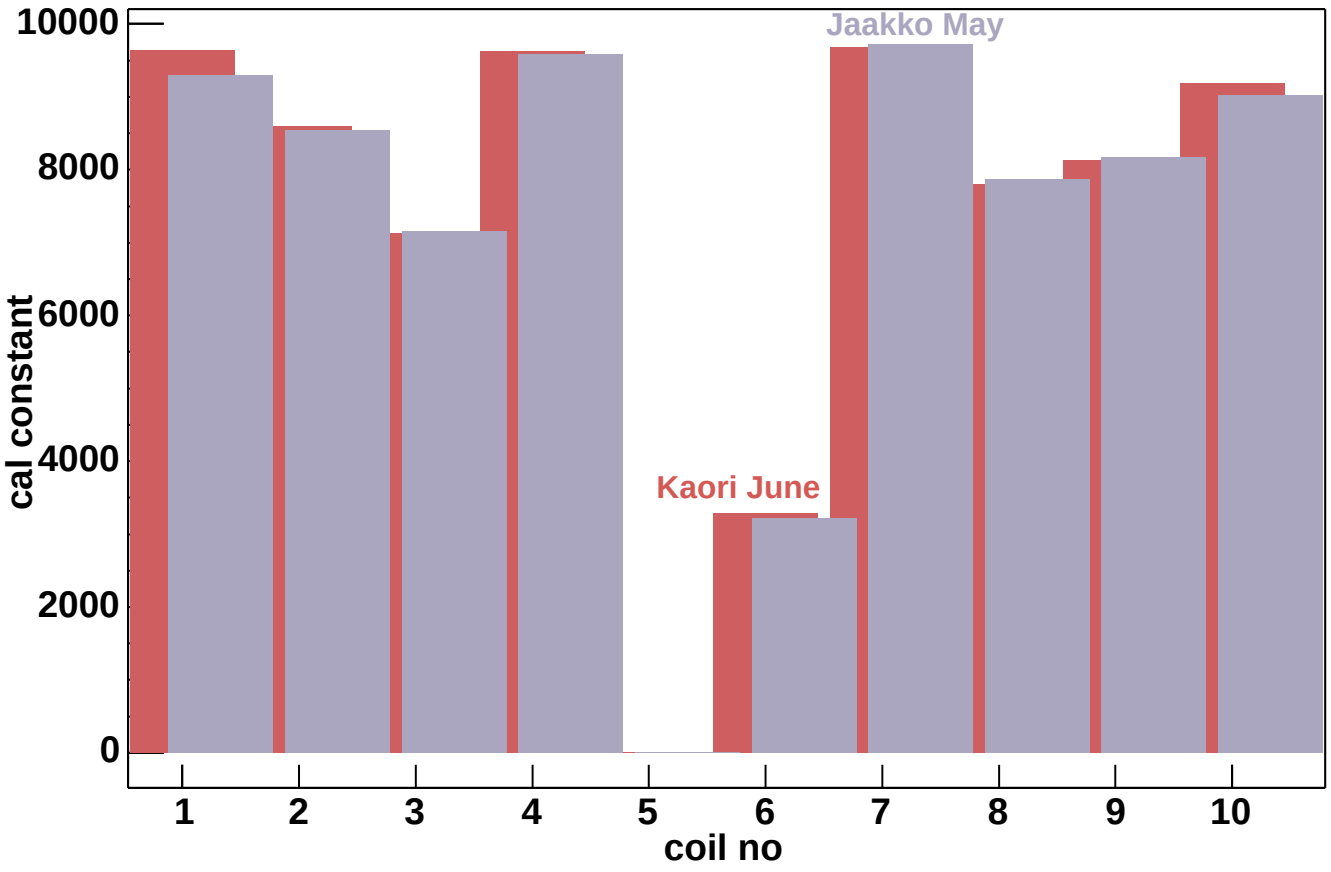

Polarization by coils

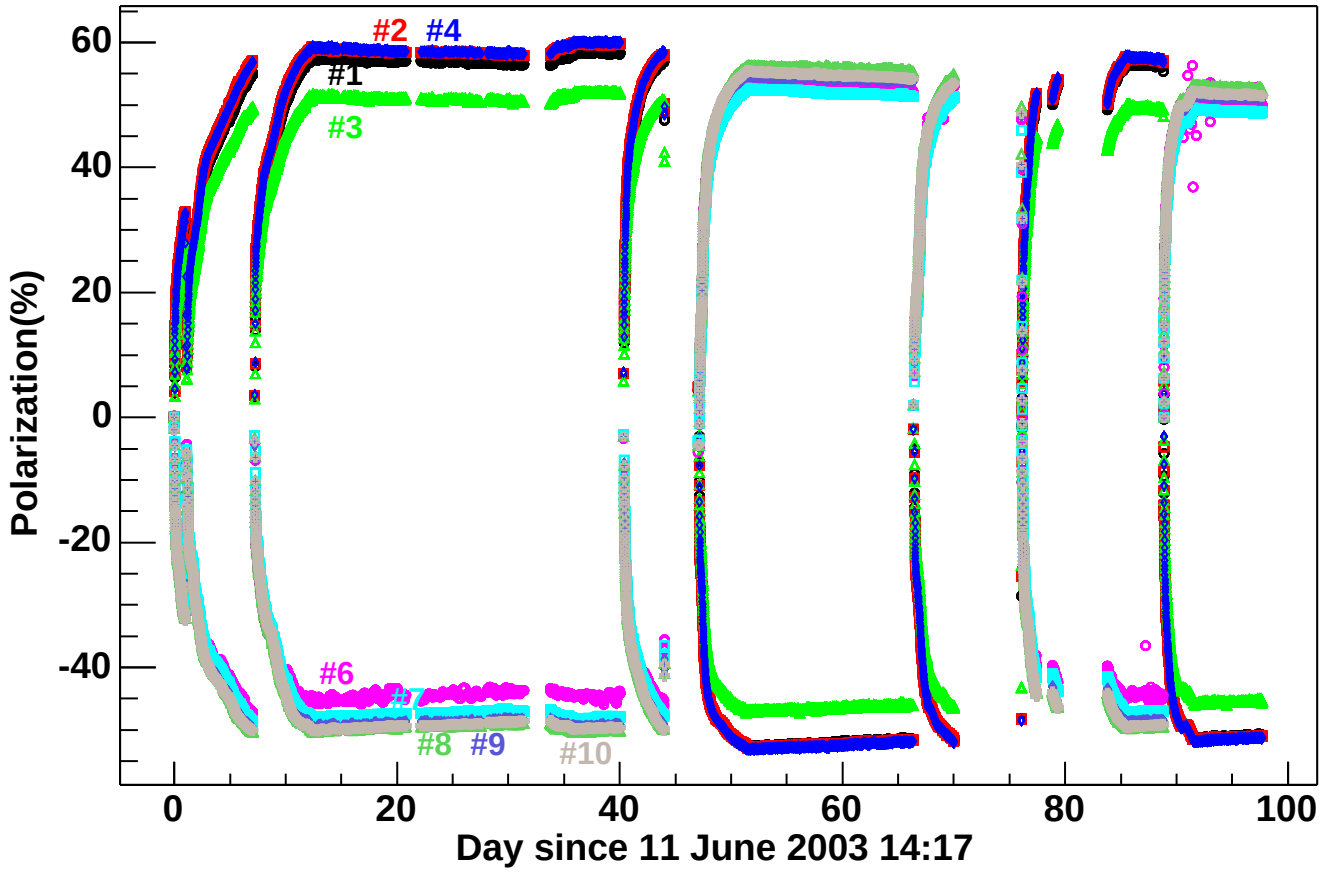

2002 polarization

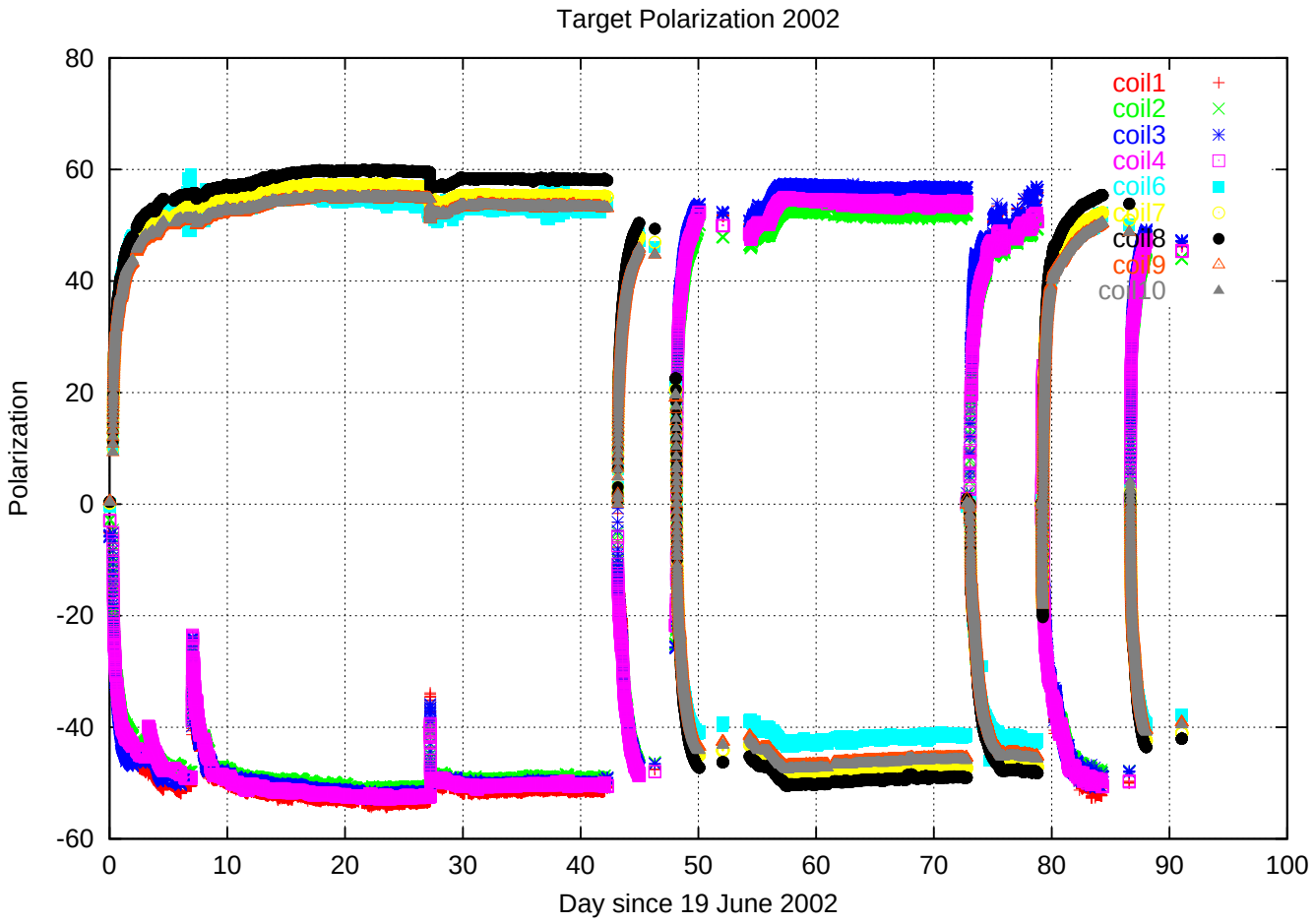

NMR signals 2003

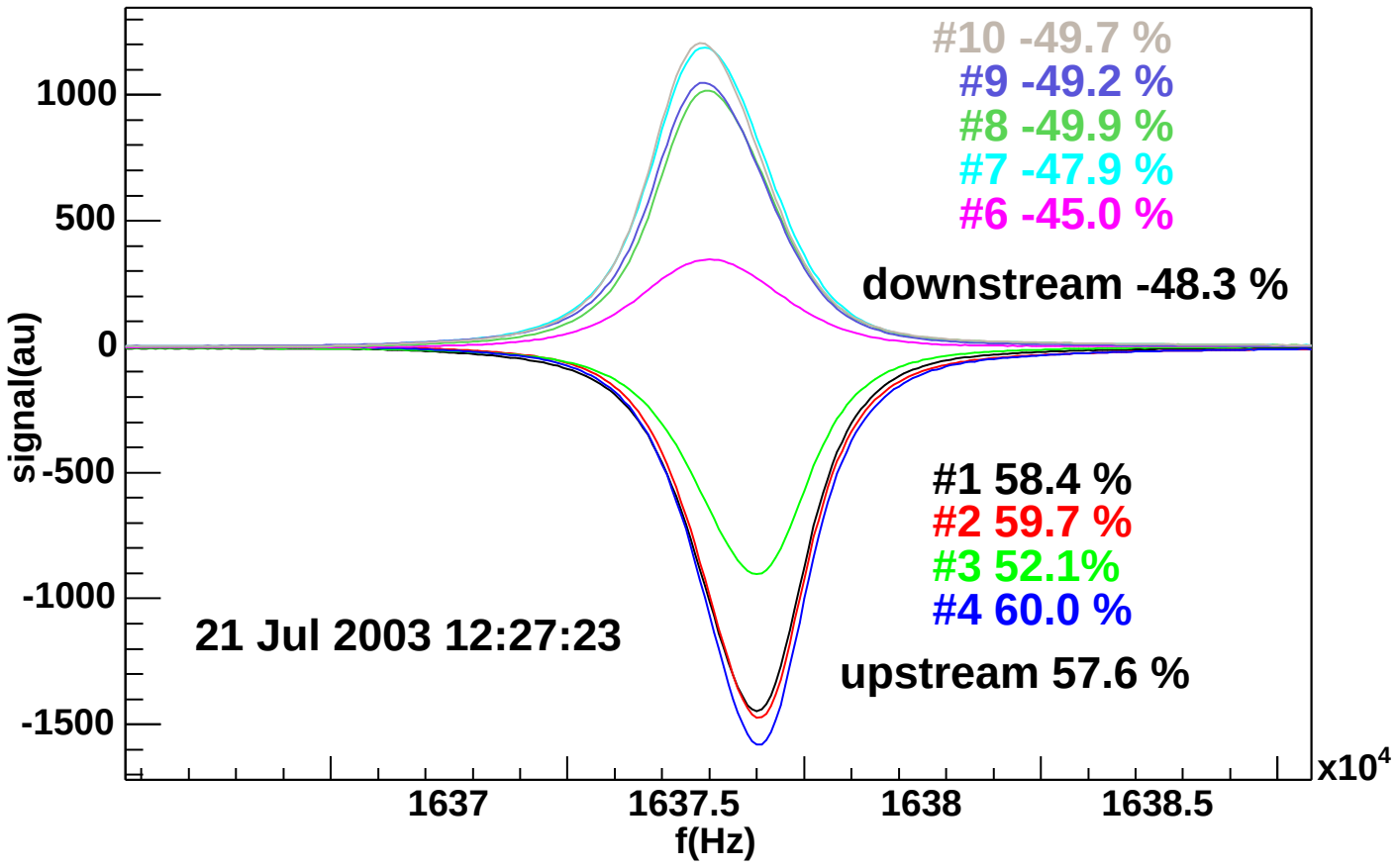

Signals areas

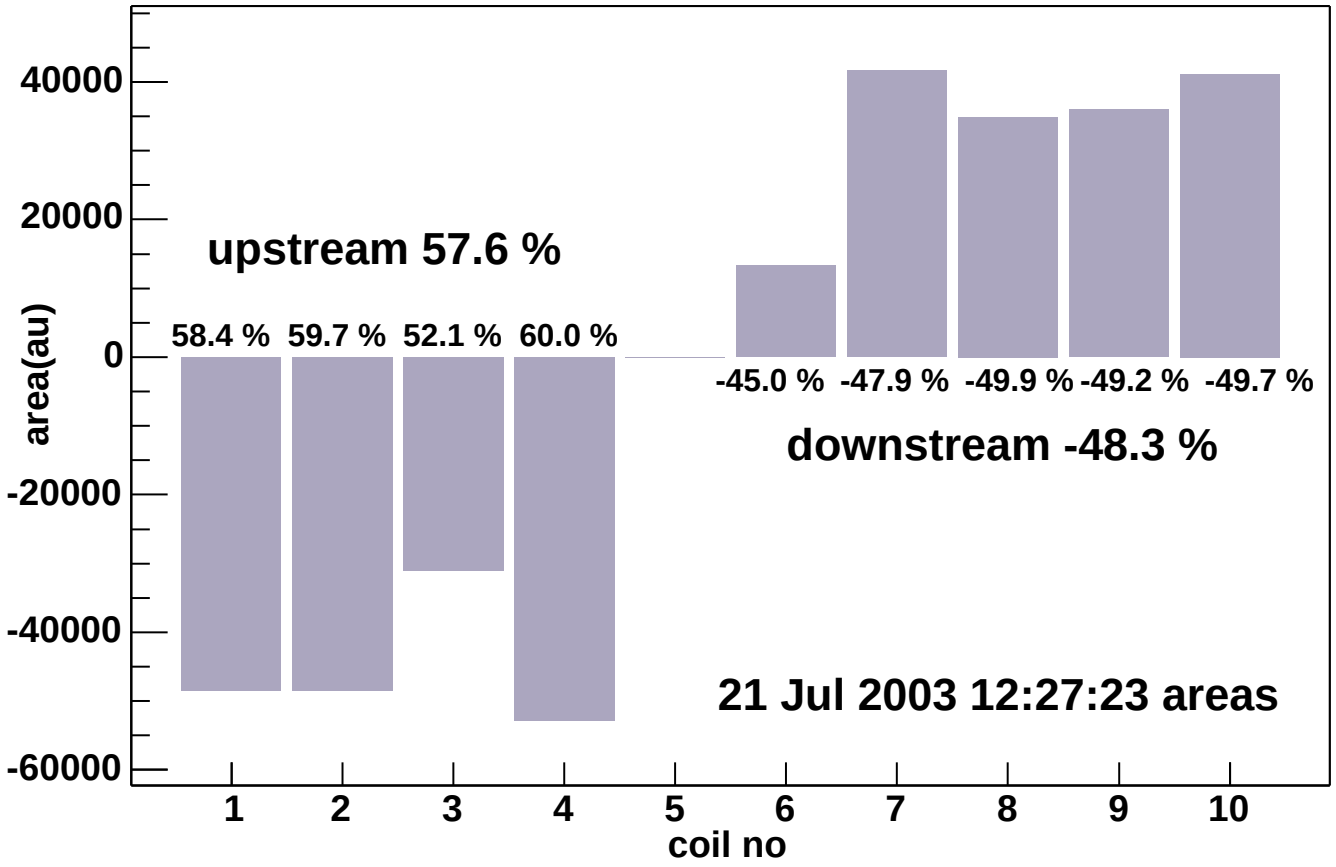

Scaled NMR signals

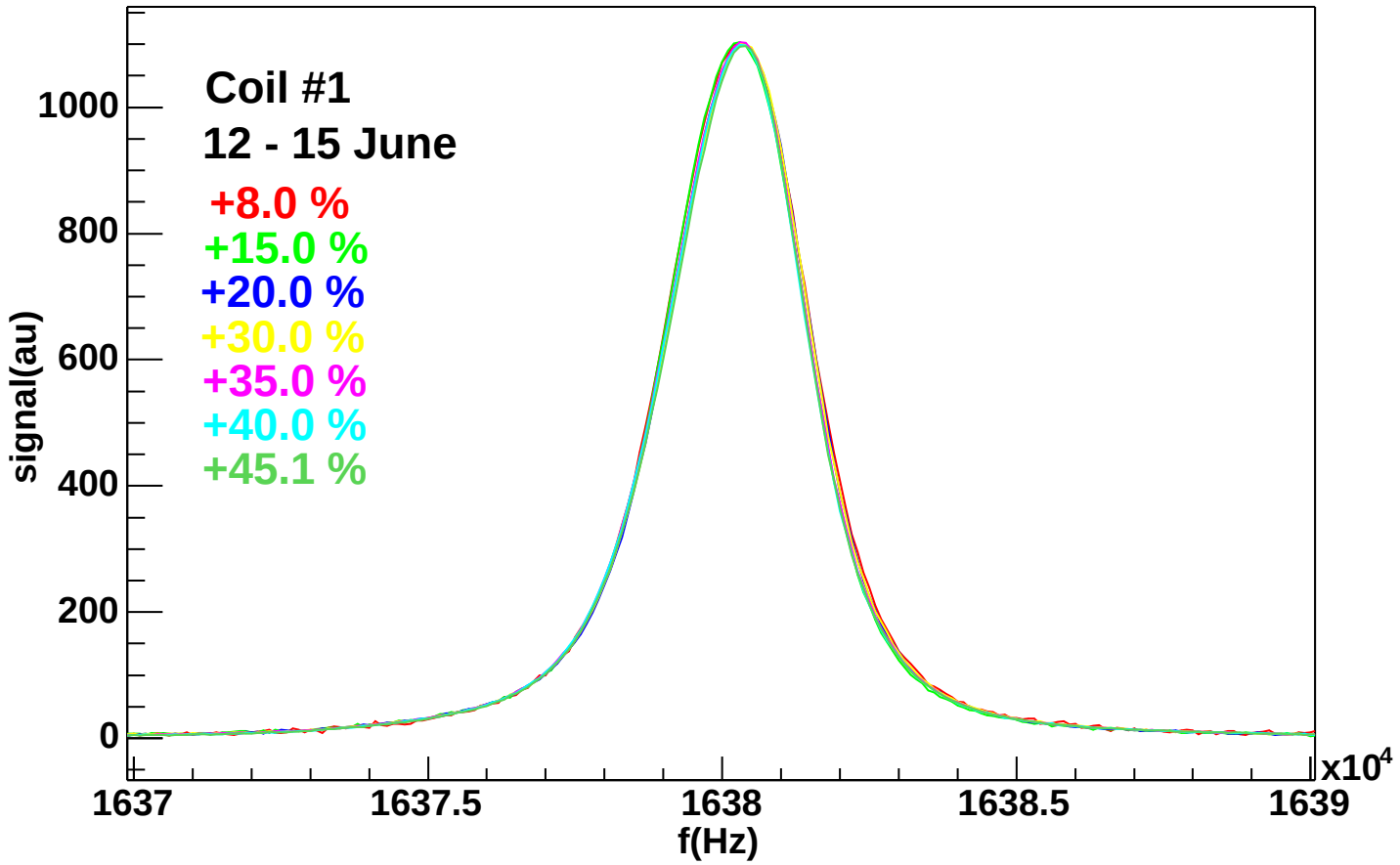

More details

Polarized Solid Targets

9th International Workshop on Polarized Solid Targets and Techniques

Introduction

The scope of this workshop is polarized solid targets and their use in particle physics experiments as well as related aspects in other applications. Workshops in this series take place since 1969. This workshop is jointly organized by the University of Bochum and the University of Bonn. It will take place in Bad Honnef, a town near Bonn at the pictorial Rhine river.

Venue and Date

The workshop will be held from

October 27 - 29, 2003

in the

Physikzentrum of Bad Honnef, Germany